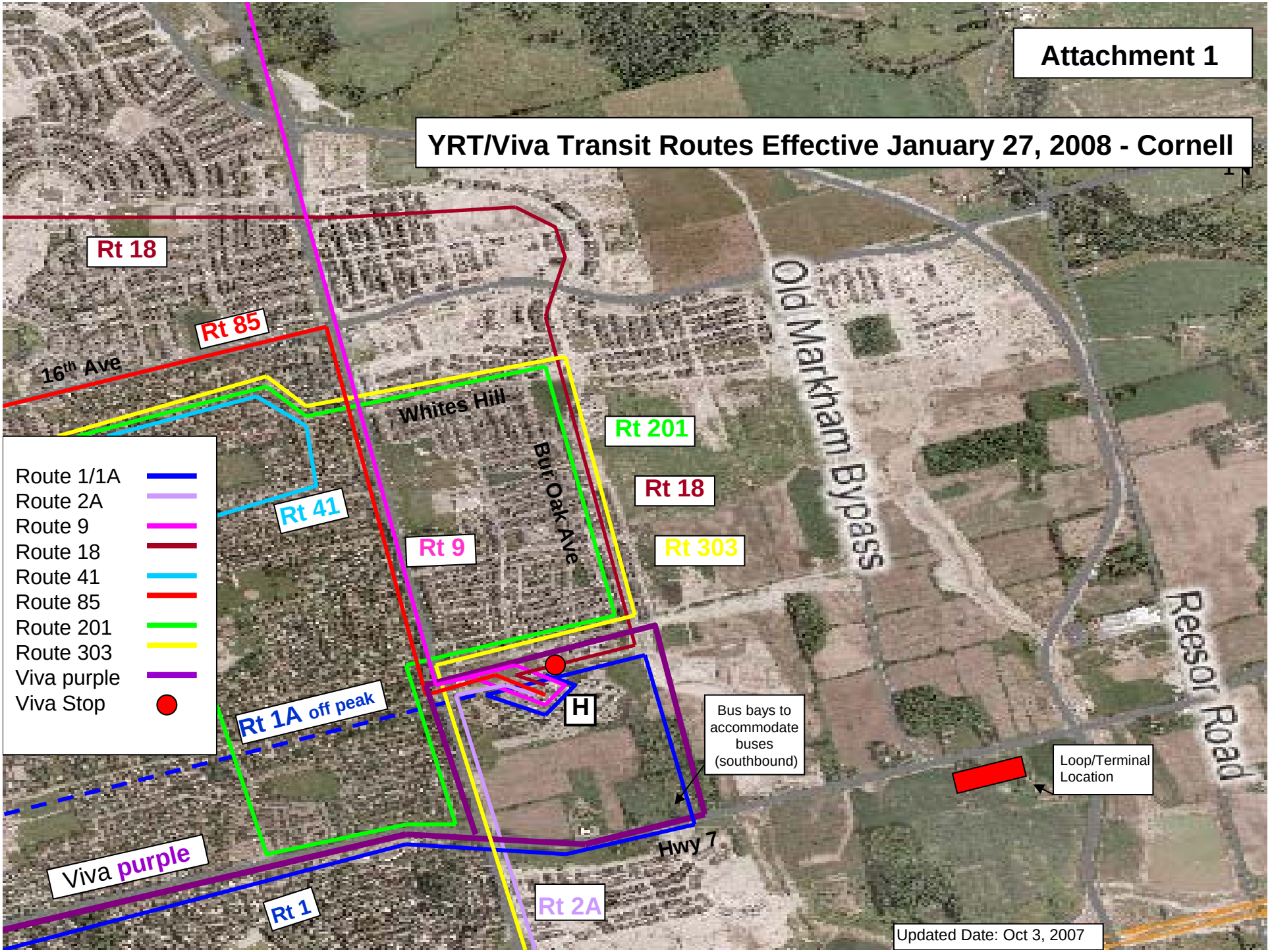
Attachment 1
YRT/Viva Transit Routes Effective January 27, 2008 - Cornell
Rt 18
Rt 85
16th Ave
Whites Hill
Bur Oak Ave
Rt 201
Rt 18
Rt 303
Old Markham Bypass
Reesor Road
Rt 41
Rt 9
Route 1/1A
Route 2A
Route 9
Route 18
Route 41
Route 85
Route 201
Route 303
Viva purple
Viva Stop
Rt 1A off peak
H
Bus bays to accommodate buses (southbound)
Loop/Terminal Location
Hwy 7
Viva purple
Rt 1
Rt 2A
Updated Date: Oct 3, 2007