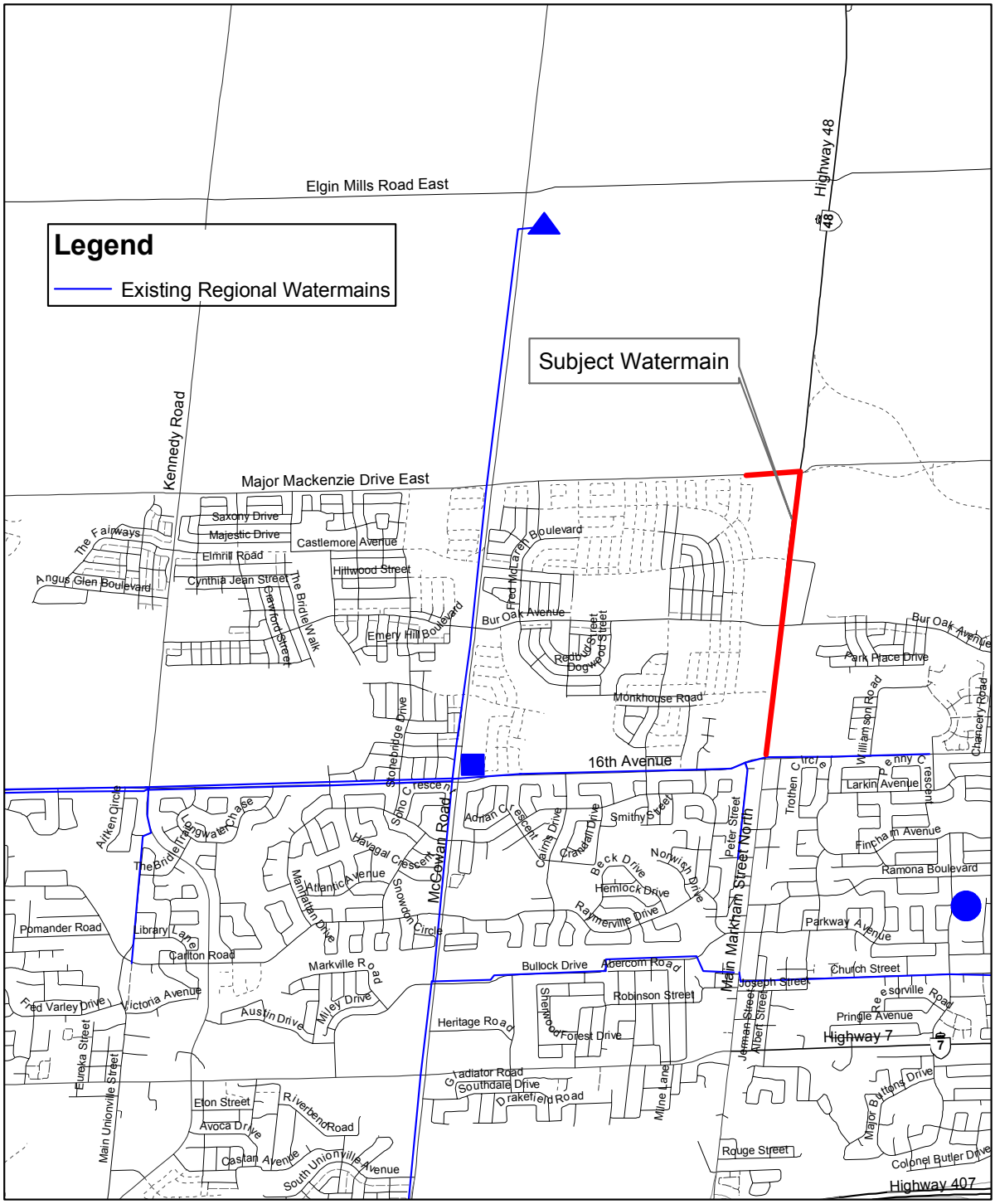


# Location Plan

Highway 48 (Markham Road) watermain

Town of Markham

**Transportation and Works Department**